

# SUBMISSION REQUIREMENTS

## Advertising

### ADV-160. Press - Newspaper - Campaign

---

Elements Required: 3 - 5

---

#### SUBMISSION MEDIA

Only physical materials are accepted for this category.

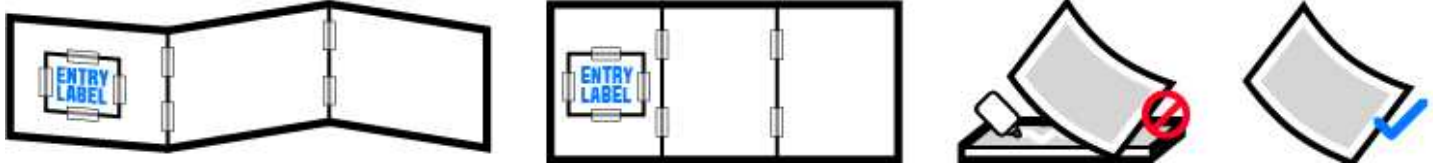

- Do NOT mount your work.
  - All work should be submitted in its original size and format.
  - Campaigns should be taped together in a horizontal series, like an accordion.
  - For non-English language entries, provide an English translation in the "Translation" section.
- 

#### REFERENCE IMAGES

Reference Images Required: 3 - 5

